



REF: # 3031

FINESTRAT



INFO

PRICE:	449.000 €
PROPERTY TYPE:	Villa
CITY:	Finestrat
BEDROOMS:	6
Bathrooms:	4
Build (m2):	332
Plot (m2):	1.233
Terrace (m2):	22 + 12
Year:	
Floor:	2
Old price	-



DESCRIPTION

This Mediterranean, south oriented villa is very close to the entrance of natural parque and beautiful hiking area of Puig Campana in the authentic village of Finestrat. This village is close by the long, sandy beaches of Benidorm, the shopping mall and the 18-holes golf course and 5* hotels. It has a huge sun terrace surrounding the pool and a cosy, semi-outdoor kitchen/BBQ/lounge area of 90m2. From the pool and terrace it has total privacy and impressive mountain views. On the ground floor is a living room in the middle, overlooking the pool, 3 bedrooms of which one en-suite bedroom and a laundry and storage room. On the first floor is a big living room with open plan kitchen and separate dining room, another bedroom and bathroom and two terraces with wonderful sea views. From the roof terrace above, the sea view is breathtaking. In the double garage there is enough space to park 2 cars and at least 4 up to 6 cars outside. This villa has a feel of a Mediterranean finca style, offers a lot of outdoor space to optimally enjoy the mild climate and the outdoor life along the Costa Blanca.

ENERGETIC CERTIFIED

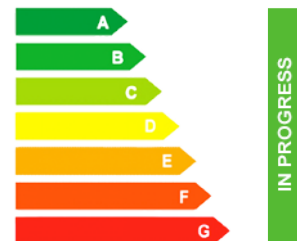

STYLE	VIEWS	DISTANCE TO :	ORIENTATION
<ul style="list-style-type: none"> • Rustic 	<ul style="list-style-type: none"> • Panoramic views • Sea views • Mountain views 	Beach : 5 Km Airport: 60 Km Town center : 1 Km	South
FURNITURE	PARKING	TAX	MAIN LIVING AREA
<ul style="list-style-type: none"> • Not furnished 	Garage no Cars : 2 Parking no Cars: 4	I.B.I : 850 €	<ul style="list-style-type: none"> • Bathroom en-suite
FLOORING	GUEST APARTMENT	KITCHEN	GARDEN AND TERRACES
<ul style="list-style-type: none"> • Tile floors 	Living Areas: 50 m m Kitchen : 1 Bedrooms:1 Bathrooms : 1	<ul style="list-style-type: none"> • Open kitchen • Granite countertop 	<ul style="list-style-type: none"> • Covered terrace • Open terrace • Exterior lights • Automatic watering system • Fruit trees • Palm trees • Landscaped • Fenced • Stone walls • Electric gate • Outdoor kitchen • BBQ/grill • Private garden
HEATING	EXTRA		
<ul style="list-style-type: none"> • Central gas heating • Radiators • Fireplace wood 	<ul style="list-style-type: none"> • Built in wardrobes • Alarm • Satellite TV • Storage room • Laundry room • Internet 		

















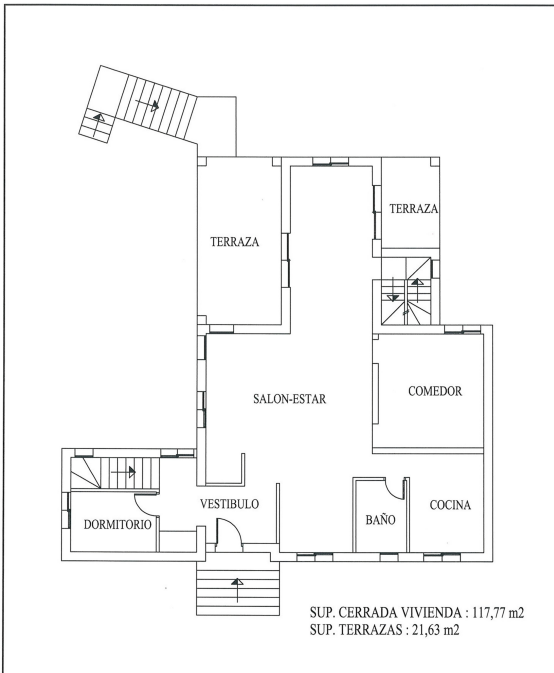

El presente documento es copia de su original del que es autor El Arquitecto Técnico Francisco Pérez Lloret. Su utilización total o parcial, así como cualquier reproducción o copia o fotocopia, requerirá autorización expresa de su autor, quedando en todo caso prohibido cualquier modificación del mismo.

Proyecto de: MEDICIÓN DE EDIFICACIÓN EN PTDA FONT DE MOLI, 38 "EL CASTILLITO" EN FINESTRAT - ALICANTE Referencia Catastro nº 03069A003002260001FR

Solicitante: OLE-JONAS HOLMEN

Plano de: PLANTA PISO 1º

Escala: 1/100
 Fecha: Octubre 2, 014

El Arquitecto Técnico FRANCISCO PÉREZ LLORET



"OUR EXPERIENCE IS YOUR GUARANTEE"