Villajoyosa, Calle Costera de la mar, 3 , 03570, +34 603 500 700 | Albir (Alfaz del pi), Boulevard los Musicos 6, Albir, 03581, +34 966 866 563

REF: # 8116 **DENIA**

INFO

PRICE:	130.000 €
PROPERTY TYPE:	Villa
CITY:	Denia
BEDROOMS:	5
Bathrooms:	2
Build (m2):	295
Plot (m2):	-
Terrace (m2):	-
Year:	-
Floor:	-
Old price	-

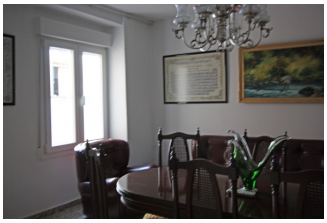

DESCRIPTION

A unique property. This town house is a two for one. Two houses with independent entrances in the same house, with a total of 295 m2. On the main floor, which is accessed by the side staircase, is distributed in a living room and hall, which helps the fluidity of the house. At the front there are two bedrooms with large windows, and another large bedroom. And at the back is, the kitchen, the formal dining room, a bathroom and the patio terrace with a large storage room. On this floor there is a sun terrace overlooking the whole mountain and valley. The other house that is located on the ground floor, is distributed as a warehouse-garage, with large entrance doors for high vehicles. It has 2 bedrooms, a kitchen and bathroom. At the back there is an extra covered storage area. The house is on the one of the main streets. Adsubia, is only 3 km from Pego and enjoys all the services of a village with easy access to supermarkets, shops and services.

ENERGETIC CERTIFIED

VIEWS

- Panoramic views

ENERGETIC CERTIFIED

"OUR EXPERIENCE IS YOUR GUARANTEE"