Villajoyosa, Calle Costera de la mar, 3 , 03570, +34 603 500 700 | Albir (Alfaz del pi), Boulevard los Musicos 6, Albir, 03581, +34 966 866 563

REF: # 7962 **CALPE/MORAIRA (TEULADA)**

INFO

PRICE:	79.000 €
PROPERTY TYPE:	Apartment
CITY:	Calpe/Moraira (Teulada)
BEDROOMS:	2
Bathrooms:	1
Build (m2):	78
Plot (m2):	-
Terrace (m2):	-
Year:	-
Floor:	-
Old price	-

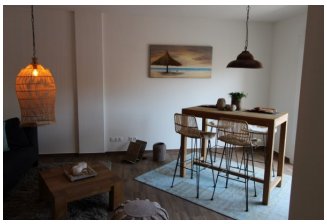

DESCRIPTION

This lovely property is located very close to the town center of Teulada at just 2 minutes walk from all amenities including schools, sports facilities, pharmacy, bars, restaurants, supermarkets and a short drive to the town centre of Moraira with its sandy beaches along the Mediterranean sea. The apartment is situated in a very clean and well looked after building equipped with intercom and lift. There is an open plan lounge/ dining / fully equipped kitchen with access to a covered balcony. From here, an inner hallway gives access to 2 bedrooms, a bathroom with bath. The apartment has double glazing windows throughout and pre-installation for airco in the lounge. The apartment also benefits of a storage room plus parking place in the basement of the building. It will be sold furnished.

ENERGETIC CERTIFIED

VIEWS

- Panoramic views

PARKING

Garage no Cars : 1

ENERGETIC CERTIFIED

"OUR EXPERIENCE IS YOUR GUARANTEE"