



REF: # 4689

QUESADA-ROJALES (DONA PEPA)



INFO

| | |
|-----------------|-----------------------------|
| PRICE: | 169.900 € |
| PROPERTY TYPE: | Townhouse |
| CITY: | Quesada-Rojales (Dona Pepa) |
| BEDROOMS: | 2 |
| Bathrooms: | 2 |
| Build (m2): | 82 |
| Plot (m2): | - |
| Terrace (m2): | - |
| Year: | - |
| Floor: | - |
| Old price | - |

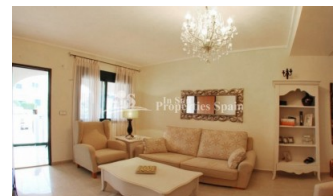
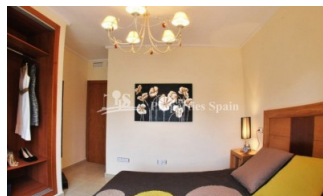

DESCRIPTION

This is a lovely 2 bedroom 82m2 'Fortuna Model' Townhouse with 35m2 garden situated within a completely gated community located in DONA PEPA, close to CIUDAD QUESADA with a main entrance and exit. There are three main swimming pools and two additional pools for children. One of the main pools also has a Jacuzzi and hydro massage jet. There is an ample parking throughout the residential, however there is also a private parking space in the underground car park of the residential. The property is located close to the Playpark and Health centre within Doña Pepa, which is a modern urbanisation belonging to Ciudad Quesada and has all the amenities which include supermarkets, bars, hotel and shops as well as a bank. Ciudad Quesada town centre is a ten minute walk from Doña Pepa. In Ciudad Quesada itself you will find international supermarkets, restaurants, banks, a medical centre as well as a water park. The property is ideally located if you are a golf enthusiast, with La Marquesa Golf Club just a five minute drive away. The nearest beaches are at Guardamar/Campomar and La Mata ten minutes drive away.

*Furnishings at an additional cost Nearest Airports: San Javier (Murcia) -
Approx 30 minute drive Alicante Airport - Approx 30 minute drive

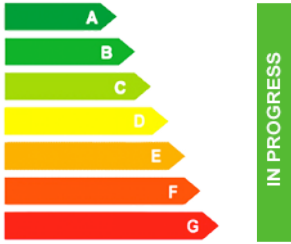

| STYLE | VIEWS | DISTANCE TO : | ORIENTATION |
|---|--|---|--|
| <ul style="list-style-type: none"> Mediterranean | <ul style="list-style-type: none"> Panoramic views | Beach : +10 Km Airport: 40 Km Town center : 1 Km | South East West |
| FURNITURE | PARKING | FLOORING | KITCHEN |
| <ul style="list-style-type: none"> Furnished Not furnished | Garage no Cars : 1 Parking no Cars: 1 | <ul style="list-style-type: none"> Tile floors Stone floors | <ul style="list-style-type: none"> Open kitchen Equipped kitchen |
| GARDEN AND TERRACES | EXTRA | ENERGETIC CERTIFIED | |
| <ul style="list-style-type: none"> Covered terrace Open terrace Play Ground Landscaped Private garden Communal Garden | <ul style="list-style-type: none"> Built in wardrobes Reinforced door Double glazed windows |  <p>The image shows a vertical energy efficiency scale with seven horizontal bars labeled A through G. Bar A is dark green, B is medium green, C is light green, D is yellow, E is orange-yellow, F is orange, and G is red. To the right of these bars is a vertical green bar with the text 'IN PROGRESS' written vertically inside it.</p> | |

"OUR EXPERIENCE IS YOUR GUARANTEE"