Villajoyosa, Calle Costera de la mar, 3 , 03570, +34 603 500 700 | Albir (Alfaz del pi), Boulevard los Musicos 6, Albir, 03581, +34 966 866 563

REF: # 10626 **BENIDORM (PLAYA LEVANTE)**

INFO

:	Check
PROPERTY TYPE:	Apartment
CITY:	Benidorm (Playa Levante)
BEDROOMS:	3
Bathrooms:	3
Build (m2):	190
Plot (m2):	-
Terrace (m2):	-
Year:	2019
Floor:	100
Beds	-

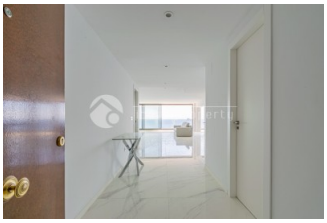

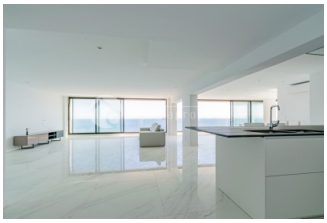

DESCRIPTION

ONLY LONG PERIOD RENT (MIN. 12 MONTHS). Amazing apartment located in 1st line at Benidorm (Playa de Levante), with espectacular veiws to the sea. The complex is located in the main area of Benidor, with direct acces from the building to the beach. It also has a nice common area with common pool. The property is brand new, it is distributed in hall entrance, spacious living-room with american kitchen and utility-room, 3 doble size bedrooms (the master with bathroom on suite and dressing-room), 3 complete bathrooms and 1 guest toilet. It has A/A (splits) in all the rooms. It includes 3 garage spaces in the same building.

ENERGETIC CERTIFIED

STYLE

- Modern

VIEWS

- Sea views

AIRCONDITIONING

- Livingroom
- Kitchen
- Bedrooms

DISTANCE TO :

Airport: 40 Km

Town center : 100 m

ORIENTATION

South west

FURNITURE

- Furnished

PARKING

Garage no Cars : 3

FLOARING

- Marble floors

KITCHEN

- Open kitchen
- Equipped kitchen

GARDEN AND TERRACES

- Covered terrace

EXTRA

- Concierge

ENERGETIC CERTIFIED

"OUR EXPERIENCE IS YOUR GUARANTEE"