



REF: # 6043

FINESTRAT



INFO

PRICE:	170.000 €
PROPERTY TYPE:	Apartment
CITY:	Finestrat
BEDROOMS:	2
Bathrooms:	3
Build (m2):	77
Plot (m2):	-
Terrace (m2):	78
Year:	2018
Floor:	-
Old price	-



DESCRIPTION

The Village is located on the Avenida de América axis of all the leisure complex under Sierra Cortina: Asía Gardens Hotel, Golf Courses, Villa Aitana Hotel, Terra Mítica Theme Park ... The avenue is connected directly to the exit of the AP- 7 Just a few meters down is the entire commercial area of ??the region: CC La Marina, Carrefour, Leroy Merlin, Mercadona, Decathlon, etc. And next to this all the services of the most powerful tourist center of the Costa Blanca. The duplex of Village enjoy spectacular central common spaces. They have swimming pools, garden areas, paddle tennis courts, Social Beach Club, children's play area, gym, changing rooms ... Duplex with garden has living room-kitchen and two bedrooms on the main floor with terraces and has one in between for games, sports or other use. He owns a garden of his own.

ENERGETIC CERTIFIED



STYLE	VIEWS	AIRCONDITIONING	DISTANCE TO :
<ul style="list-style-type: none">• Modern	<ul style="list-style-type: none">• Panoramic views• Sea views• Mountain views	<ul style="list-style-type: none">• Central airconditioning	Beach : 3 Km Airport: 50 Km Town center : 3 Km
ORIENTATION	FURNITURE	PARKING	MAIN LIVING AREA
South	<ul style="list-style-type: none">• Not furnished	Parking no Cars: 1	<ul style="list-style-type: none">• Storage• Bathroom en-suite
FLOARING	KITCHEN	GARDEN AND TERRACES	EXTRA
<ul style="list-style-type: none">• Laminate floors• Stone floors	<ul style="list-style-type: none">• Open kitchen• Equipped kitchen	<ul style="list-style-type: none">• Open terrace• Exterior lights• Tennis court• Palm trees• Play Ground• Electric gate• Padle tennis• Private garden• Communal Garden	<ul style="list-style-type: none">• Built in wardrobes• Video security

PROPERTY GALLERY



TU CASA, TU VIDA

VIVIENDA 1B

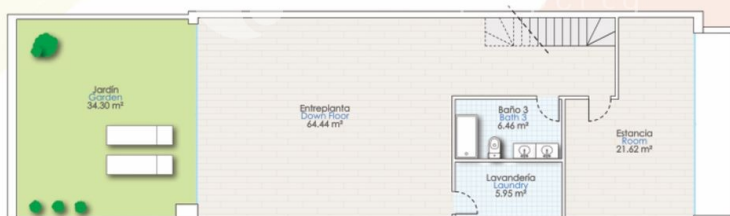
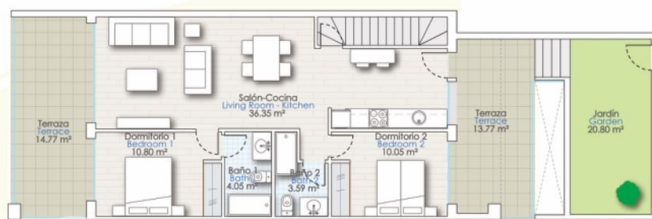

Planta Principal	77.29 M²
Main Floor	
Entrepanta	107.42 M²
Down Floor	
Terrazas	30.10 M²
Terraces	

Superficie Total	
Construida	214.81 M²
Total Built Area	

Jardín	
Garden	55.10 M²























"OUR EXPERIENCE IS YOUR GUARANTEE"