



REF: # 4689

QUESADA-ROJALES (DONA PEPA)



INFO

PRICE:	169.900 €
PROPERTY TYPE:	Townhouse
CITY:	Quesada-Rojales (Dona Pepa)
BEDROOMS:	2
Bathrooms:	2
Build (m2):	82
Plot (m2):	-
Terrace (m2):	-
Year:	-
Floor:	-
Old price	-

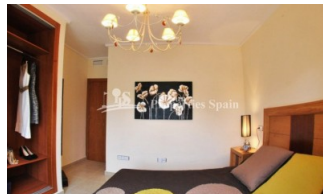

DESCRIPTION

This is a lovely 2 bedroom 82m2 'Fortuna Model' Townhouse with 35m2 garden situated within a completely gated community located in DONA PEPA, close to CIUDAD QUESADA with a main entrance and exit. There are three main swimming pools and two additional pools for children. One of the main pools also has a Jacuzzi and hydro massage jet. There is an ample parking throughout the residential, however there is also a private parking space in the underground car park of the residential. The property is located close to the Playpark and Health centre within Doña Pepa, which is a modern urbanisation belonging to Ciudad Quesada and has all the amenities which include supermarkets, bars, hotel and shops as well as a bank. Ciudad Quesada town centre is a ten minute walk from Doña Pepa. In Ciudad Quesada itself you will find international supermarkets, restaurants, banks, a medical centre as well as a water park. The property is ideally located if you are a golf enthusiast, with La Marquesqa Golf Club just a five minute drive away. The nearest beaches are at Guardamar/Campomar and La Mata ten minutes drive away.

*Furnishings at an additional cost Nearest Airports: San Javier (Murcia) -
Approx 30 minute drive Alicante Airport - Approx 30 minute drive



STYLE	VIEWS	DISTANCE TO :	ORIENTATION
<ul style="list-style-type: none">Mediterranean	<ul style="list-style-type: none">Panoramic views	Beach : +10 Km Airport: 40 Km Town center : 1 Km	South East West
FURNITURE	PARKING	FLOORING	KITCHEN
<ul style="list-style-type: none">FurnishedNot furnished	Garage no Cars : 1 Parking no Cars: 1	<ul style="list-style-type: none">Tile floorsStone floors	<ul style="list-style-type: none">Open kitchenEquipped kitchen
GARDEN AND TERRACES	EXTRA		
<ul style="list-style-type: none">Covered terraceOpen terracePlay GroundLandscapedPrivate gardenCommunal Garden	<ul style="list-style-type: none">Built in wardrobesReinforced doorDouble glazed windows		















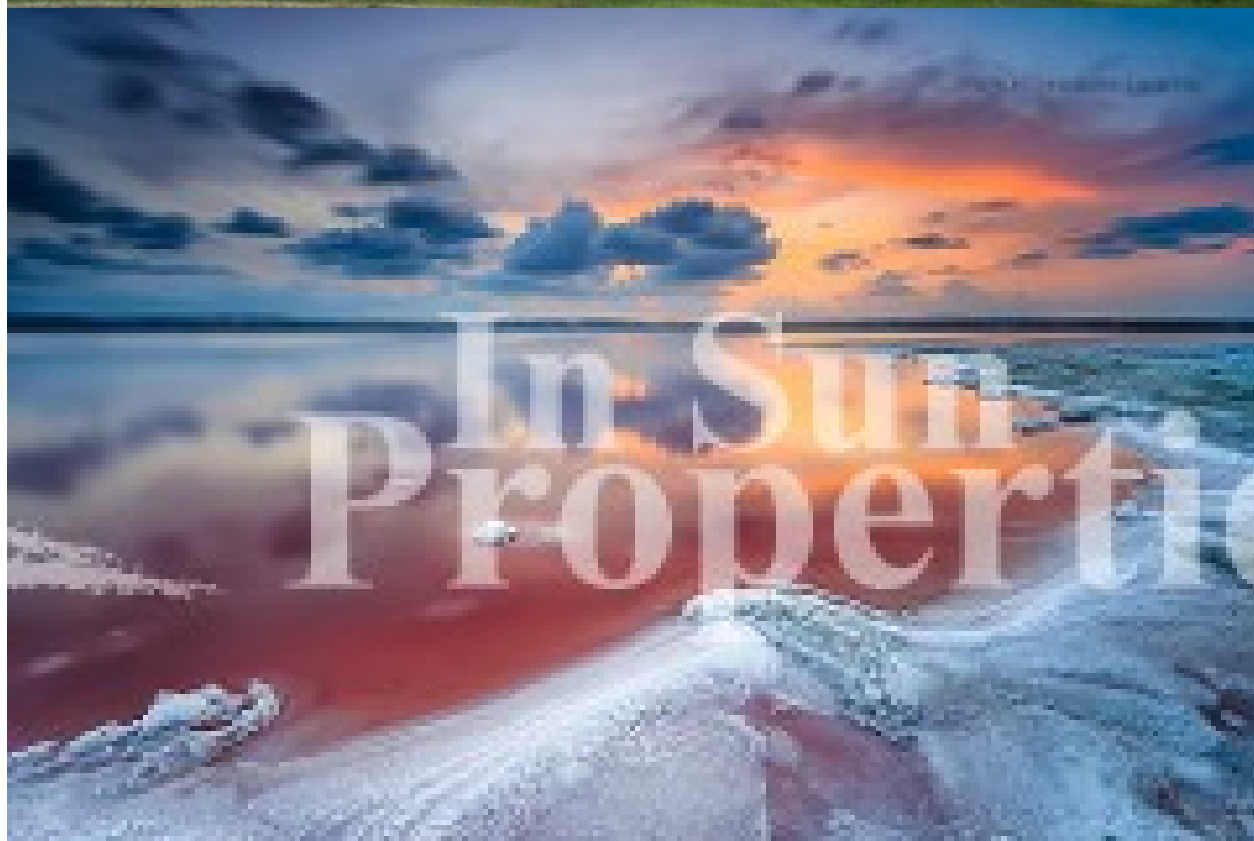

"OUR EXPERIENCE IS YOUR GUARANTEE"