



REF: # 6723

QUESADA-ROJALES (BENIJOFAR)



INFO

PRICE: 269.000 €

PROPERTY TYPE: Villa

CITY: Quesada-Rojales (Benijofar)

BEDROOMS: 3

Bathrooms: 3

Build (m2): 117

Plot (m2): 200

Terrace (m2): -

Year: 2019

Floor: -

Old price -

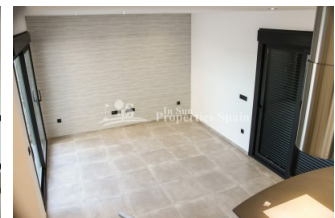
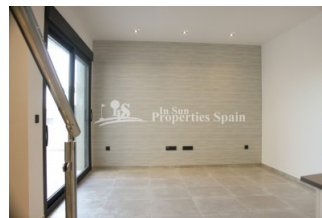
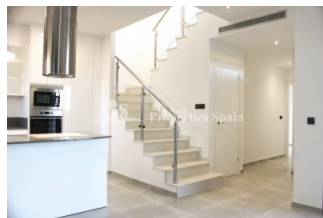

DESCRIPTION

A stunning new modern development in BENIJOFAR, ALICANTE. This superb project boasts 7 detached 117m2 Villas in a contemporary style with 3 bedrooms 2 bathrooms and a guest toilet. The kitchens are finished with quartz Silestone worktops and come complete with coven, extractor, microwave, fridge, washing machine and dishwasher. They all feature private pool (min 15m2) and have private parking via electric gate on the minimum 200m2 plot. The garden is finished with palm trees, plants and white gravel and some of the other specifications include; AC to the living room and bedrooms, porcelain tiles throughout, double glazing, LED lighting, sunblinds, Video Intercom and Alarm system. Benijofar is a lovely small village with a growing international expat community. It has a charming church and village square. There is the casa de cultura for concerts and shows, a marked walking trail which includes the Rio Segura and an outdoor swimming pool. Benijofar has a good selection of tapas bars, cafes and restaurants as does the nearby

urbanisation of Benimar. Approximately 10km from the beaches of Guardamar del Segura and close to a number of prestigious golf courses. 30 minutes from Alicante International Airport.



| STYLE | AIRCONDITIONING | DISTANCE TO : | ORIENTATION |
|---|--|---|--|
| <ul style="list-style-type: none"> Modern Contemporary | <ul style="list-style-type: none"> Livingroom Bedrooms | Beach : +10 Km Airport: 30 Km Town center : 2 Km | South East West |
| FURNITURE | PARKING | TAX | MAIN LIVING AREA |
| <ul style="list-style-type: none"> Not furnished | Parking no Cars: 1 | I.B.I : 400 € | <ul style="list-style-type: none"> Bathroom en-suite |
| FLOORING | KITCHEN | GARDEN AND TERRACES | ENERGETIC CERTIFIED |
| <ul style="list-style-type: none"> Tile floors Stone floors | <ul style="list-style-type: none"> Open kitchen Equipped kitchen | <ul style="list-style-type: none"> Covered terrace Open terrace Palm trees Landscaped Stone walls Electric gate Private garden | <p>The image shows a vertical energy efficiency scale with seven horizontal bars labeled A through G. Bar A is dark green, B is medium green, C is light green, D is yellow, E is orange, F is red-orange, and G is red. To the right of these bars is a vertical green bar labeled 'IN PROGRESS'.</p> |

"OUR EXPERIENCE IS YOUR GUARANTEE"