



REF: # 6361

ALTEA (ALTEA HILLS)



INFO	
PRICE:	760.000 €
PROPERTY TYPE:	Villa
CITY:	Altea (Altea hills)
BEDROOMS:	4
Bathrooms:	4
Build ( m2 ):	341
Plot ( m2 ):	-
Terrace ( m2 ):	-
Year:	-
Floor:	-
Old price	-

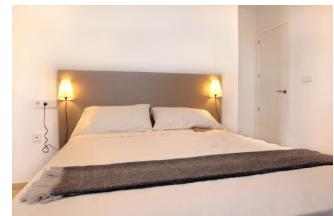
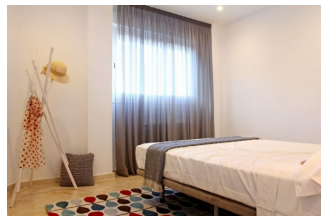
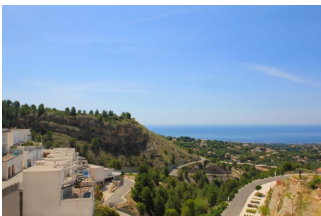

DESCRIPTION

A residential estate full of light, with large interior spaces, unique architecture and natural surroundings, panoramic views of the Mediterranean Sea and the skyline of Benidorm. A closed residential complex, with detached homes designed with state of the art architecture, where each residence has its own exclusive design, making it unique. The houses are outstanding for their natural light and large interior spaces, with layouts offering 3 and 4 bedrooms, 3 and 4 bathrooms, an open kitchen, living rooms and dining rooms of different shapes, terrace, swimming room, barbeque, a locked garage and a lift. With direct access to the motorway, 10 Km from Benidorm, only 50 Km from Alicante airport and 100 km from Valencia airport. The picturesque coastal town of Altea offers all the services and leisure activities of a great city, while providing at the same time an open viewpoint for nature and the intense blue of the Mediterranean. Immersed in natural surroundings that are a perfect scenario for a getaway break, relaxing holidays or, why not make it your home?

ENERGETIC CERTIFIED

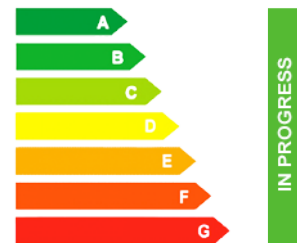

<b>STYLE</b>	<b>VIEWS</b>	<b>AIRCONDITIONING</b>	<b>DISTANCE TO :</b>
<ul style="list-style-type: none"> <li>• Modern</li> </ul>	<ul style="list-style-type: none"> <li>• Panoramic views</li> <li>• Sea views</li> <li>• Mountain views</li> </ul>	<ul style="list-style-type: none"> <li>• Central airconditioning</li> </ul>	Beach : 1 Km Airport: 60 Km Town center : 5 Km
<b>ORIENTATION</b>	<b>FURNITURE</b>	<b>PARKING</b>	<b>MAIN LIVING AREA</b>
South	<ul style="list-style-type: none"> <li>• Not furnished</li> </ul>	Garage no Cars : 2	<ul style="list-style-type: none"> <li>• Bathroom en-suite</li> </ul>
<b>FLOORING</b>	<b>KITCHEN</b>	<b>GARDEN AND TERRACES</b>	<b>HEATING</b>
<ul style="list-style-type: none"> <li>• Tile floors</li> </ul>	<ul style="list-style-type: none"> <li>• Open kitchen</li> <li>• Equipped kitchen</li> </ul>	<ul style="list-style-type: none"> <li>• Covered terrace</li> <li>• Open terrace</li> <li>• Exterior lights</li> </ul>	<ul style="list-style-type: none"> <li>• Central electric heating</li> </ul>
<b>EXTRA</b>	<b>ENERGETIC CERTIFIED</b>		
<ul style="list-style-type: none"> <li>• Built in wardrobes</li> <li>• Video security</li> </ul>	 <p>The image shows a vertical energy efficiency scale with seven levels labeled A through G. Level A is dark green, B is green, C is light green, D is yellow, E is orange, F is red-orange, and G is red. To the right of the scale is a vertical green bar with the text 'IN PROGRESS' written vertically inside it.</p>		

**"OUR EXPERIENCE IS YOUR GUARANTEE"**