



REF: # 5858

ORIHUELA COSTA (VILLAMARTIN PAU-8)



INFO

PRICE:	199.900 €
PROPERTY TYPE:	Apartment
CITY:	Orihuela Costa (Villamartin Pau-8)
BEDROOMS:	3
Bathrooms:	2
Build (m2):	89
Plot (m2):	-
Terrace (m2):	-
Year:	2018
Floor:	-
Old price	-

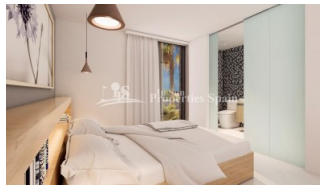

DESCRIPTION

Delivery September 2018 of this NEW residential development in PAU-8 Sur, VILLAMARTIN comprising of 2/3 bedroom, 2 bathroom apartments and Pethouses with stunning views! Located in the very popular area of Pau8, VILLAMARTIN, Orihuela Costa. The residential consists of 12 blocks of 11 apartments, With communal areas of large garden areas, spacious swimming pools and play areas for the children as well as underground parking space. There is also a Gym and Spa area. 2 bed, 2 bath from €15600. Beautifully modern and ideal for holiday home or the perfect property in the sun all year round. Close to all amenities, with regular bus routes to neighbouring areas including the La Zenia Boulevard shopping centre, a shopaholic's delight and Torrevieja. Torrevieja Hospital is a 10 min drive away or a short bus ride. 15 minutes drive to the beach, 40 minutess to Alicante or Murcia Airport.. ***Special offer Appliance pack and air conditioning machinery Included until 15.05.18***

ENERGETIC CERTIFIED



STYLE	VIEWS	DISTANCE TO :	ORIENTATION
<ul style="list-style-type: none"> Modern Contemporary 	<ul style="list-style-type: none"> Panoramic views Sea views 	Beach : 3 Km Airport: 50 Km Town center : 1 Km	South East West
PARKING	MAIN LIVING AREA	FLOORING	KITCHEN
Parking no Cars: 1	<ul style="list-style-type: none"> Bathroom en-suite 	<ul style="list-style-type: none"> Tile floors Stone floors 	<ul style="list-style-type: none"> Open kitchen Equipped kitchen Granite countertop
GARDEN AND TERRACES	EXTRA	ENERGETIC CERTIFIED	
<ul style="list-style-type: none"> Covered terrace Open terrace Play Ground Landscaped Communal Garden 	<ul style="list-style-type: none"> Indoor jacuzzi Built in wardrobes Reinforced door Double glazed windows 	 <p>The image shows a vertical energy efficiency scale with seven levels, A through G, represented by horizontal bars of increasing length and changing colors from green at the top to red at the bottom. Level A is the highest (shortest bar), and level G is the lowest (longest bar). To the right of this scale is a vertical green bar with the text 'IN PROGRESS' written vertically, indicating the current status of the project.</p>	

"OUR EXPERIENCE IS YOUR GUARANTEE"